

SWG-2018-00620



Richard Agee

SWG-2018-00620

Richard Agee

Page 1 of 10

Legend

-  Cold Pass
-  SWG-2018-00620

Galveston Island

SWG-2018-00620  
Cold Pass

Angleton

Lake Jackson

Freeport

Google earth

Data SIO, NOAA, U.S. Navy, NGA, GEBCO

© 2018 Google

10 mi



SWG-2018-00620



Richard Agee

SWG-2018-00620

Richard Agee

Page 2 of 10

Legend

-  Cold Pass
-  SWG-2018-00620

Cold Pass



SWG-2018-00620



257

Anchor Dr

Galleon

Schooner Dr

China Clipper Dr

Fathom Dr

Doubloon Dr

Pieces of 8

Gulf Beach

San Luis Island

Jean Lafitte Dr

Coronado Dr

Jolly Roger Dr

Gulf Beach Dr

Google earth

© 2018 Google

3000 ft



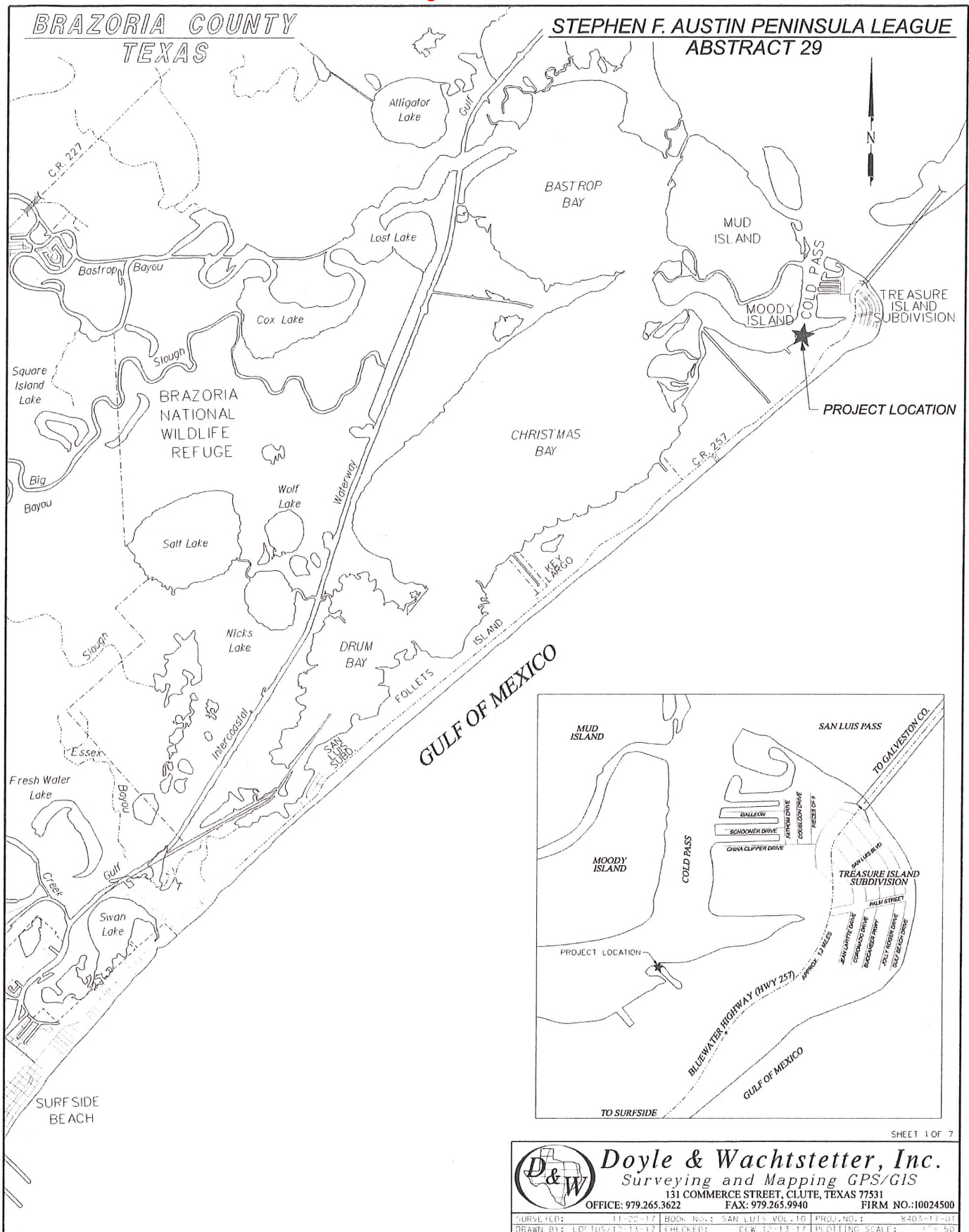

**SWG-2018-00620**



Richard Agee

SWG-2018-00620

Richard Agee

Page 4 of 10

**Legend**

-  Cold Pass
-  SWG-2018-00620

 SWG-2018-00620

Google earth

© 2018 Google



300 ft

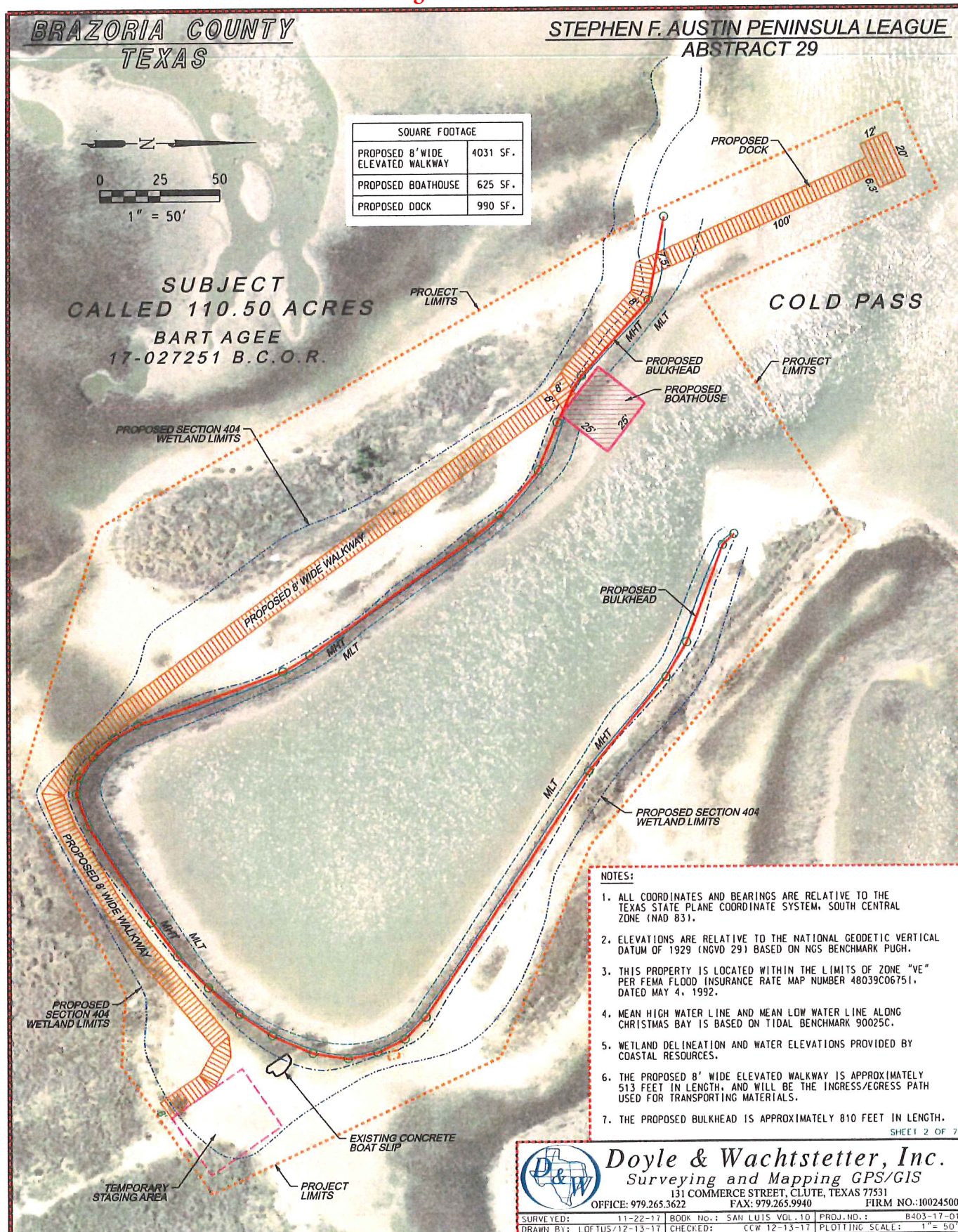

**BRAZORIA COUNTY  
TEXAS**

**STEPHEN F. AUSTIN PENINSULA LEAGUE  
ABSTRACT 29**

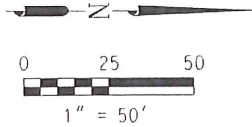

SQUARE FOOTAGE	
PROPOSED 8' WIDE ELEVATED WALKWAY	4031 SF.
PROPOSED BOATHOUSE	625 SF.
PROPOSED DOCK	990 SF.

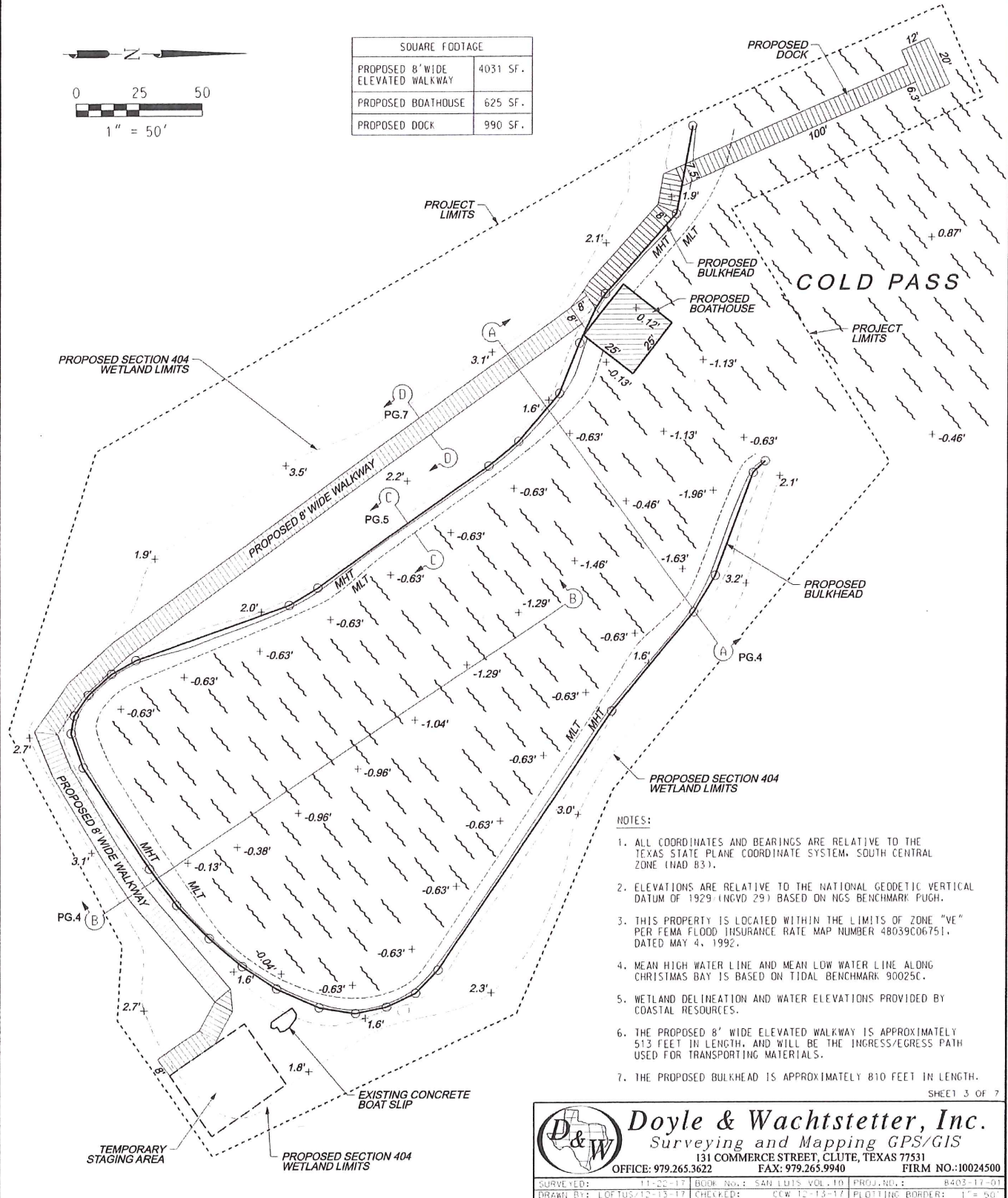

**NOTES:**

1. ALL COORDINATES AND BEARINGS ARE RELATIVE TO THE TEXAS STATE PLANE COORDINATE SYSTEM, SOUTH CENTRAL ZONE (NAD 83).
2. ELEVATIONS ARE RELATIVE TO THE NATIONAL GEODETIC VERTICAL DATUM OF 1929 (NGVD 29) BASED ON NGS BENCHMARK PUGH.
3. THIS PROPERTY IS LOCATED WITHIN THE LIMITS OF ZONE "VE" PER FEMA FLOOD INSURANCE RATE MAP NUMBER 48039C06751, DATED MAY 4, 1992.
4. MEAN HIGH WATER LINE AND MEAN LOW WATER LINE ALONG CHRISTMAS BAY IS BASED ON TIDAL BENCHMARK 90025C.
5. WETLAND DELINEATION AND WATER ELEVATIONS PROVIDED BY COASTAL RESOURCES.
6. THE PROPOSED 8' WIDE ELEVATED WALKWAY IS APPROXIMATELY 513 FEET IN LENGTH, AND WILL BE THE INGRESS/EGRESS PATH USED FOR TRANSPORTING MATERIALS.
7. THE PROPOSED BULKHEAD IS APPROXIMATELY 810 FEET IN LENGTH.

SHEET 3 OF 7



**Doyle & Wachtstetter, Inc.**  
Surveying and Mapping GPS/GIS

131 COMMERCE STREET, CLUTE, TEXAS 77531  
OFFICE: 979.265.3622 FAX: 979.265.9940 FIRM NO.: 10024500

SURVEYED: 11-22-17 BOOK NO.: SAN LUIS VOL. 10 PROJ. NO.: B403-17-01  
DRAWN BY: LOFTUS/12-13-17 CHECKED: CEW 12-13-17 PLOTTING BORDER: 1" = 50'

**BRAZORIA COUNTY**  
**TEXAS**

**STEPHEN F. AUSTIN PENINSULA LEAGUE**  
**ABSTRACT 29**

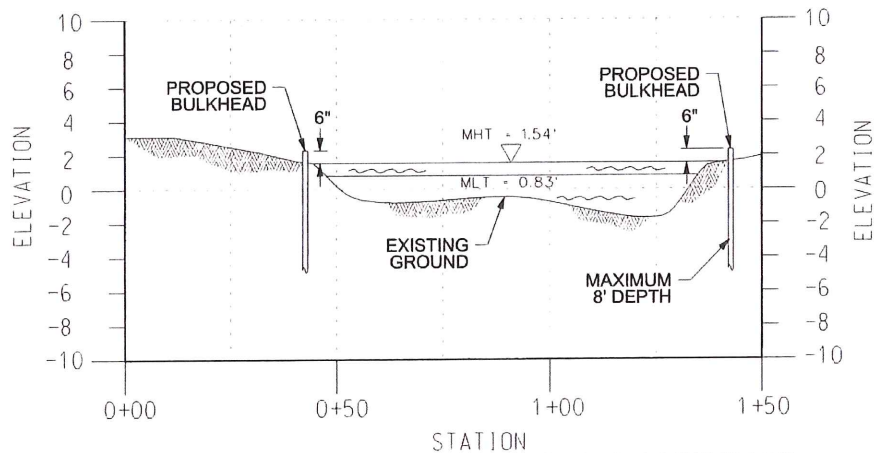

PROFILE SECTION A-A LOOKING NORTHEAST

REFER TO SHEET 3 OF 7  
HORIZONTAL SCALE: 1" = 40'  
VERTICAL SCALE: 1" = 10'

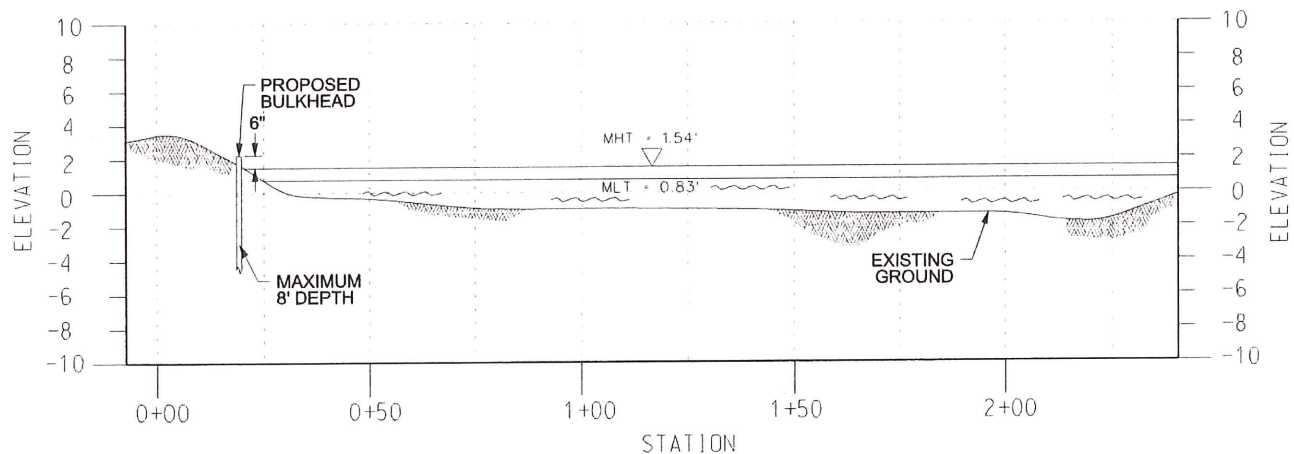

PROFILE SECTION B-B LOOKING NORTHWEST

REFER TO SHEET 3 OF 7  
HORIZONTAL SCALE: 1" = 40'  
VERTICAL SCALE: 1" = 10'

**NOTES:**

1. ALL COORDINATES AND BEARINGS ARE RELATIVE TO THE TEXAS STATE PLANE COORDINATE SYSTEM, SOUTH CENTRAL ZONE (NAD 83).
2. ELEVATIONS ARE RELATIVE TO THE NATIONAL GEODETIC VERTICAL DATUM OF 1929 (NGVD 29) BASED ON NGS BENCHMARK PUGH.
3. MEAN HIGH WATER LINE AND MEAN LOW WATER LINE ALONG CHRISTMAS BAY IS BASED ON TIDAL BENCHMARK 90025C.
4. WETLAND DELINEATION AND WATER ELEVATIONS PROVIDED BY COASTAL RESOURCES.
5. THIS DRAWING IS NOT INTENDED TO BE USED FOR CONSTRUCTION PURPOSES. DIMENSIONS AND SPECIFICATIONS SHOWN HEREON WERE NOT PROVIDED BY A QUALIFIED SOURCE.

SHEET 4 OF 7

**Doyle & Wachtstetter, Inc.**  
Surveying and Mapping GPS/GIS  
131 COMMERCE STREET, CLUTE, TEXAS 77531  
OFFICE: 979.265.3622 FAX: 979.265.9940 FIRM NO.: 10024500

SURVEYED: 11-22-17	BOOK NO.: SAN LUIS VOL. 10	PROJ. NO.: 8403-17-01
DRAWN BY: LOFTUS/03-23-18	CHECKED: CCW 12-13-17	PLOTTING SCALE: 1" = 40'

**BRAZORIA COUNTY  
TEXAS**

**STEPHEN F. AUSTIN PENINSULA LEAGUE  
ABSTRACT 29**

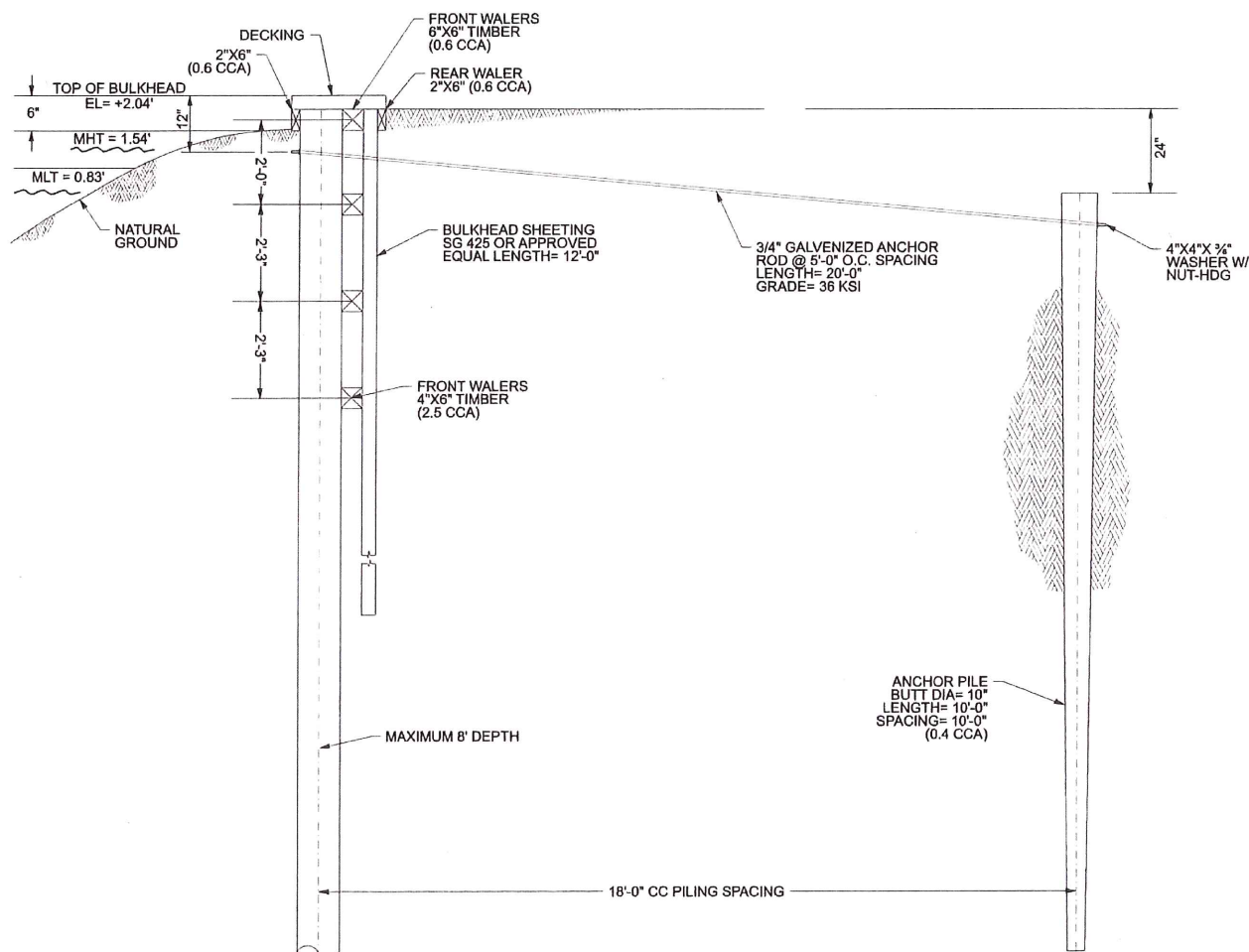

DETAIL C-C  
CROSS-SECTION VIEW OF PROPOSED BULKHEAD  
LOOKING SOUTHEAST  
NOT TO SCALE

**NOTES:**

1. ALL COORDINATES AND BEARINGS ARE RELATIVE TO THE TEXAS STATE PLANE COORDINATE SYSTEM, SOUTH CENTRAL ZONE (NAD 83).
2. ELEVATIONS ARE RELATIVE TO THE NATIONAL GEODETIC VERTICAL DATUM OF 1929 (NGVD 29) BASED ON NGS BENCHMARK PUGH.
3. MEAN HIGH WATER LINE AND MEAN LOW WATER LINE ALONG CHRISTMAS BAY IS BASED ON TIDAL BENCHMARK 90025C.
4. WETLAND DELINEATION AND WATER ELEVATIONS PROVIDED BY COASTAL RESOURCES.
5. THIS DRAWING IS NOT INTENDED TO BE USED FOR CONSTRUCTION PURPOSES. DIMENSIONS AND SPECIFICATIONS SHOWN HEREON WERE NOT PROVIDED BY A QUALIFIED SOURCE.

SHEET 5 OF 7

 <b>Doyle &amp; Wachtstetter, Inc.</b> Surveying and Mapping GPS/GIS 131 COMMERCE STREET, CLUTE, TEXAS 77531 OFFICE: 979.265.3622 FAX: 979.265.9940 FIRM NO.: 10024500			
SURVEYED:	11-22-17	BOOK NO.:	SAN LUIS VOL. 10
DRAWN BY:	LD/TUS/05-02-18	CHECKED:	CCW 05-02-18
PROJECT NO.:		8403-18-01	
PLOTING SCALE:		1" = 10'	

**BRAZORIA COUNTY**  
**TEXAS**

**STEPHEN F. AUSTIN PENINSULA LEAGUE**  
**ABSTRACT 29**

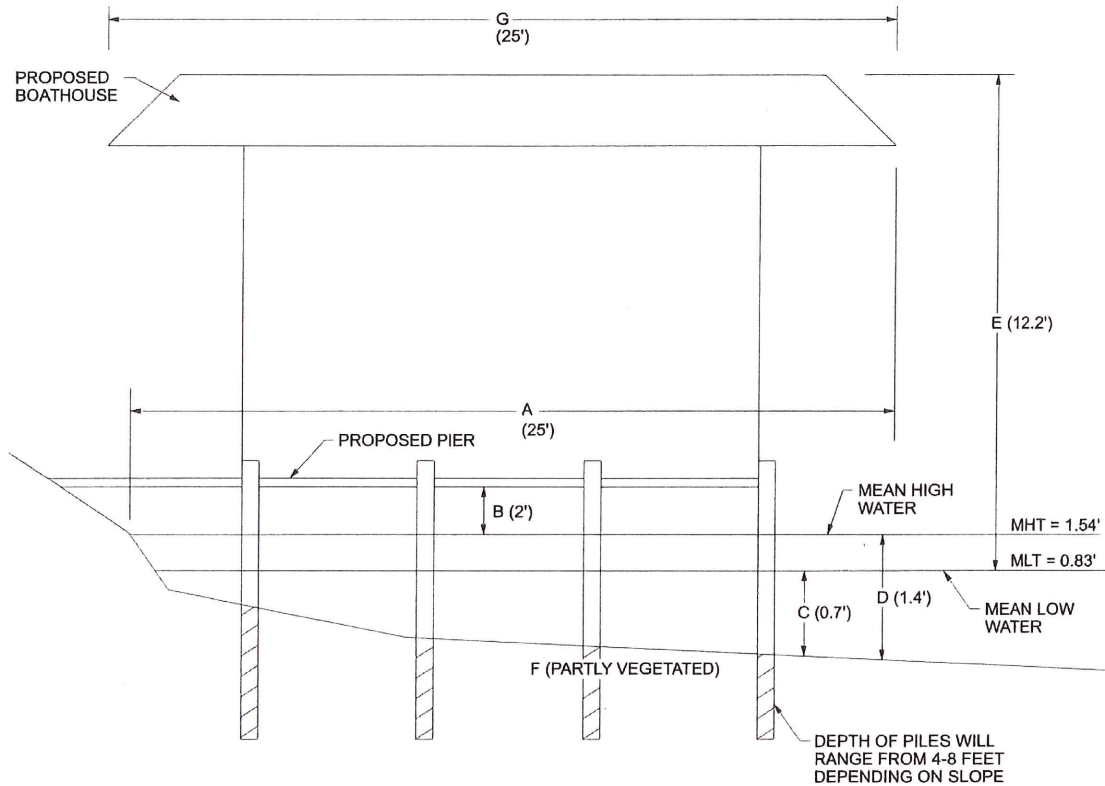

### DETAIL

TYPICAL CROSS-SECTION VIEW OF PROPOSED BOATHOUSE  
NOT TO SCALE

#### CRITICAL INFORMATION

- LENGTH OF BOATHOUSE AS PROJECTED ONTO THE WATER (INCLUDING OVERHANG) AT MEAN HIGH TIDE OR ORDINARY HIGH WATER.
- HEIGHT OF BOTTOM OF DECK ABOVE MEAN HIGH TIDE OR ORDINARY HIGH WATER.
- DEPTH OF WATER AT END OF BOATHOUSE AT MEAN LOW TIDE OR ORDINARY LOW WATER.
- DEPTH OF WATER AT END OF BOATHOUSE AT MEAN HIGH TIDE OR ORDINARY HIGH WATER.
- HEIGHT OF HIGHEST POINT OF STRUCTURE ABOVE MEAN LOW TIDE OR ORDINARY LOW WATER.
- PRESENCE OR ABSENCE OF VEGETATION ON BOTTOM
- LENGTH OF BOATHOUSE (INCLUDING OVERHANG)

#### NOTES:

- ALL COORDINATES AND BEARINGS ARE RELATIVE TO THE TEXAS STATE PLANE COORDINATE SYSTEM, SOUTH CENTRAL ZONE (NAD 83).
- ELEVATIONS ARE RELATIVE TO THE NATIONAL GEODETIC VERTICAL DATUM OF 1929 (NGVD 29) BASED ON NGS BENCHMARK PUGH.
- MEAN HIGH WATER LINE AND MEAN LOW WATER LINE ALONG CHRISTMAS BAY IS BASED ON TIDAL BENCHMARK 90025C.
- WETLAND DELINEATION AND WATER ELEVATIONS PROVIDED BY COASTAL RESOURCES.
- THIS DRAWING IS NOT INTENDED TO BE USED FOR CONSTRUCTION PURPOSES. DIMENSIONS AND SPECIFICATIONS SHOWN HEREON WERE NOT PROVIDED BY A QUALIFIED SOURCE.

SHEET 6 OF 7



**Doyle & Wachtstetter, Inc.**  
Surveying and Mapping GPS/GIS

131 COMMERCE STREET, CLUTE, TEXAS 77531  
OFFICE: 979.265.3622 FAX: 979.265.9940 FIRM NO.: 10024500

SURVEYED: 11-22-17 BOON NO.: SAN LUIS VOL. 10 PROJ. NO.: 8403-17-01  
DRAWN BY: LORTUS/05-00-18 CHECKED: CCW 12-13-17 PLOTTING SCALE: 1" = 10'

**BRAZORIA COUNTY  
TEXAS**

**STEPHEN F. AUSTIN PENINSULA LEAGUE  
ABSTRACT 29**

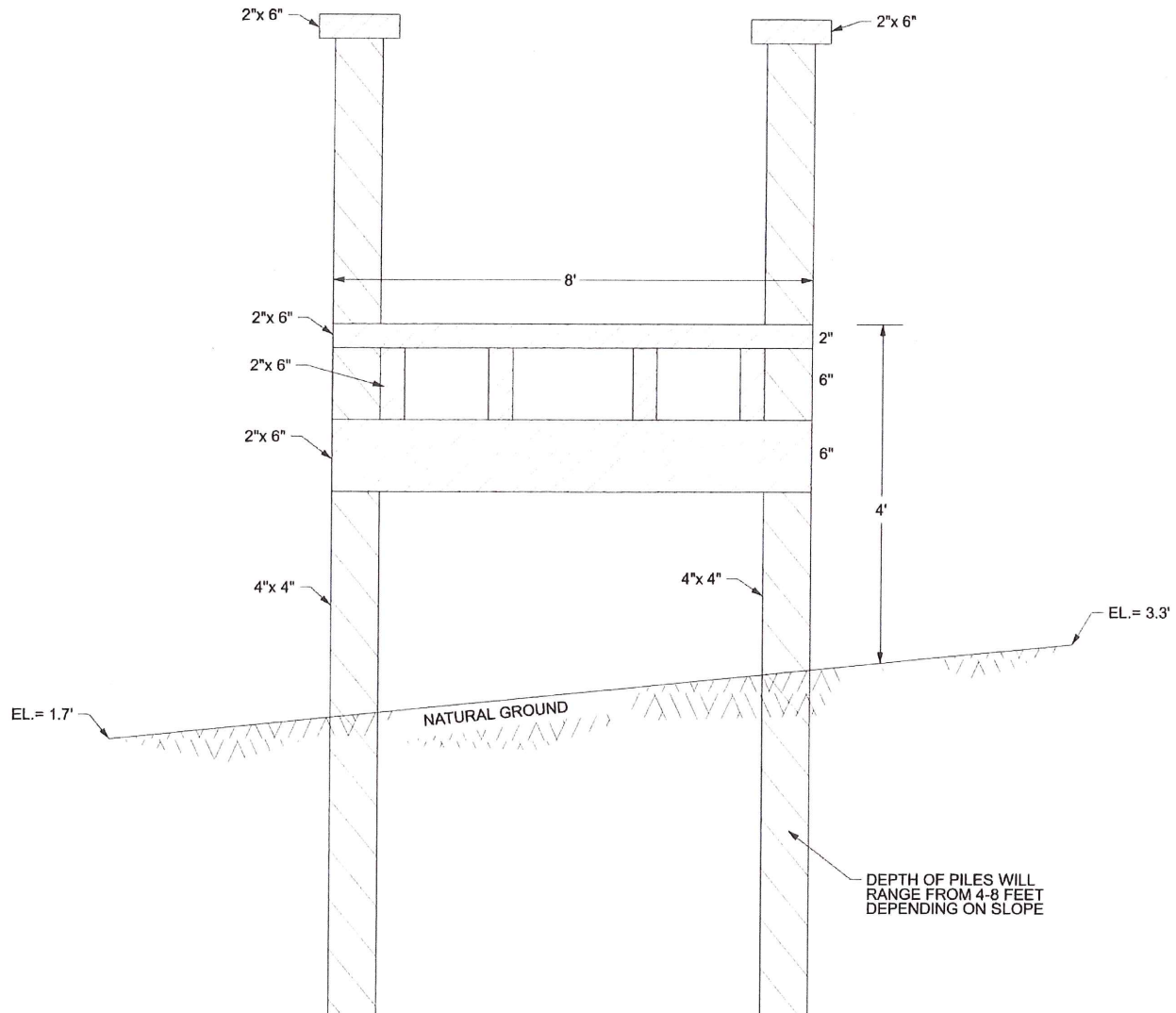

**DETAIL D-D**

**CROSS-SECTION VIEW OF PROPOSED BOARDWALK  
LOOKING SOUTHEAST  
NOT TO SCALE**

**NOTES:**

1. ALL COORDINATES AND BEARINGS ARE RELATIVE TO THE TEXAS STATE PLANE COORDINATE SYSTEM, SOUTH CENTRAL ZONE (NAD 83).
2. ELEVATIONS ARE RELATIVE TO THE NATIONAL GEODETIC VERTICAL DATUM OF 1929 (NGVD 29) BASED ON NGS BENCHMARK PUGH.
3. THIS DRAWING IS NOT INTENDED TO BE USED FOR CONSTRUCTION PURPOSES. DIMENSIONS AND SPECIFICATIONS SHOWN HEREON WERE NOT PROVIDED BY A QUALIFIED SOURCE.

SHEET 7 OF 7



**Doyle & Wachtstetter, Inc.**  
Surveying and Mapping GPS/GIS

131 COMMERCE STREET, CLUTE, TEXAS 77531  
OFFICE: 979.265.3622 FAX: 979.265.9940 FIRM NO.: 10024500

SURVEYED: 11-22-17	BOOK NO.: SAN LUIS VOL. 10	PROD. NO.: 8403-17-01
DRAWN BY: LUTUS/06-28-18	CHECKED: CCW 06-28-18	PLOTTING SCALE: 1" = 10'